

FIFTH +  
BROADWAY™

NASHVILLE, TENNESSEE





ASSEMBLY FOOD HALL  
AT FIFTH +  
BROADWAY

NATIONAL  
MUSEUM OF  
AFRICAN  
AMERICAN  
MUSIC

NATIONAL  
MUSEUM OF  
AFRICAN  
AMERICAN  
MUSIC

N  
M  
A  
A  
M





# NASHVILLE LOOKS GOOD ON YOU

- 1.9M GREATER NASHVILLE AREA POPULATION
- 100 PEOPLE MOVE TO NASHVILLE PER DAY
- 300K NEW JOBS CREATED SINCE 1990
- 93% POPULATION GROWTH
- 150% PER CAPITA INCOME GROWTH





# DOWNTOWN DRAW

## ATTRACTIONS:

- 1 THE GULCH
- 2 MUSIC CITY CENTER
- 3 ASCEND AMPITHEATER
- 4 BRIDGESTONE ARENA
- 5 SYMPHONY CENTER
- 6 NASHVILLE YARDS
- 7 FIFTH + BROADWAY

- 8 HONKY TONK ROW
- 9 RYMAN AUDITORIUM
- 10 SHELBY STREET  
PEDESTRIAN BRIDGE
- 11 CAPITOL VIEW
- 12 NISSAN STADIUM

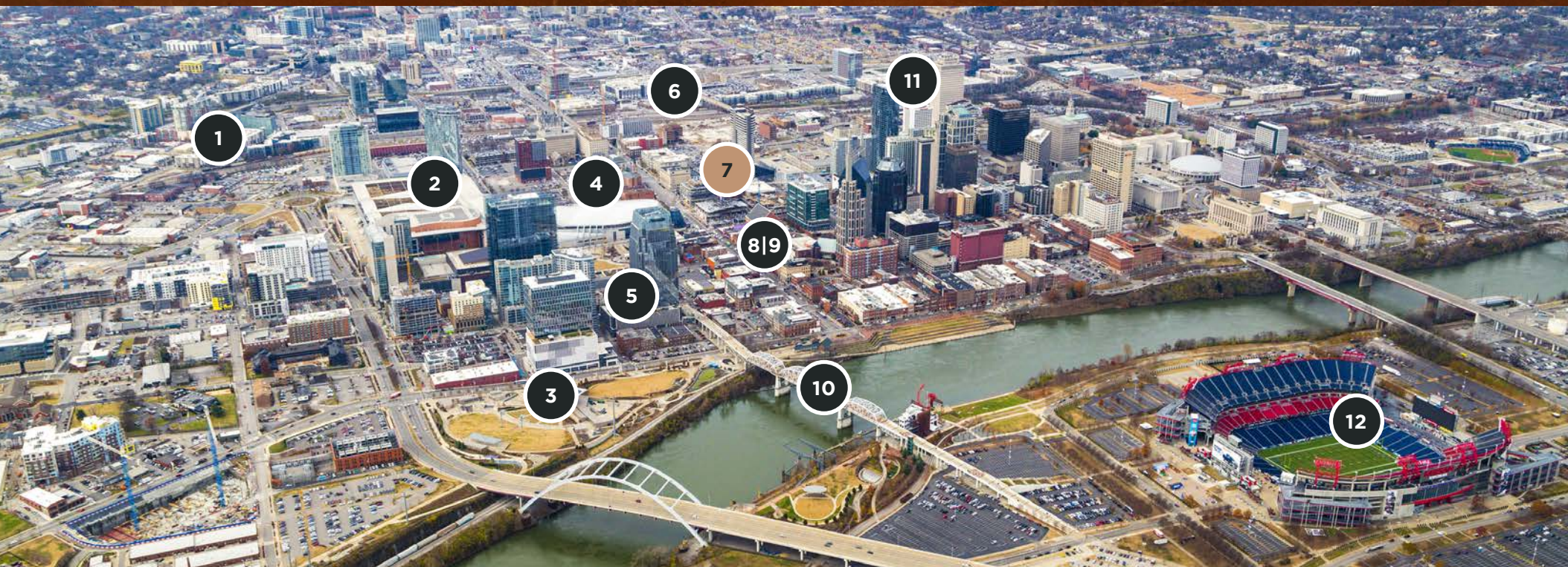

17K PEOPLE LIVE IN DOWNTOWN NASHVILLE

## THE STATISTICS

**12.5M+ PEDESTRIANS**

pass the **corner of Fifth Ave. and Broadway** annually

**5M RESIDENTS**

**visit downtown** for events annually

**13M+ VISITORS**

attend events annually at **Bridgestone Arena**  
and exit/enter via Fifth Ave. and Broadway

**86K+ PEOPLE**

**work in downtown daily** and by 2023  
that number will **increase by 10K**

**10K HOTEL KEYS**

will be in market **by 2020**

**900+ EVENTS**

**hosted downtown** annually

FIFTH + BROADWAY





9K CURRENT RESIDENTIAL UNITS

17K+

DOWNTOWN  
POPULATION

\$82K

AVERAGE  
INCOME

# DOWNTOWN LIVING

BY 2023:

8% POPULATION INCREASE

20K+ PEOPLE WITHIN WALKING DISTANCE

20% HOUSEHOLD INCOME INCREASE (\$99K)

4K RESIDENTIAL UNITS BEING ADDED

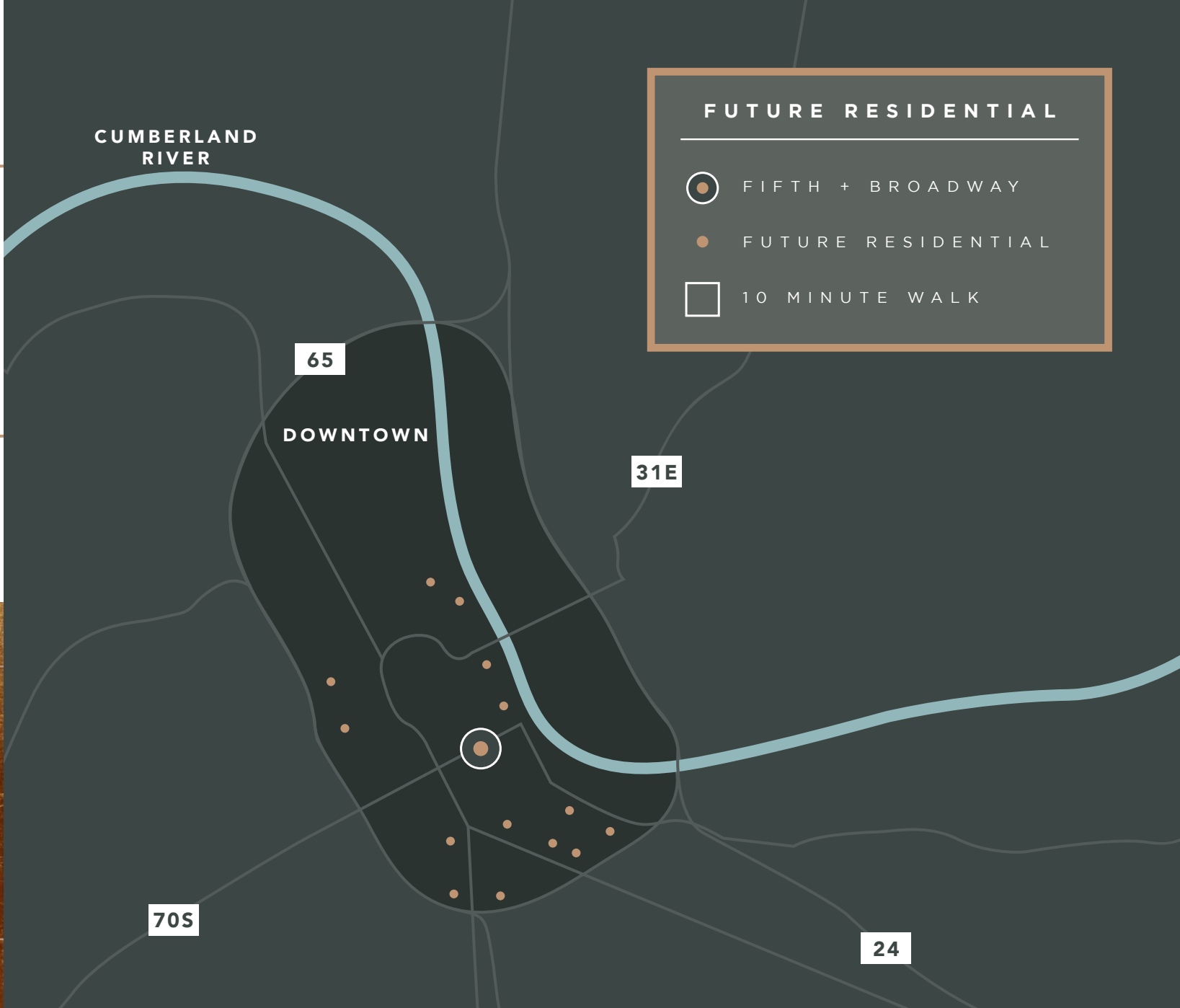

## FUTURE RESIDENTIAL

- FIFTH + BROADWAY
- FUTURE RESIDENTIAL
- 10 MINUTE WALK

## UPWARD BOUND

Upscale younger  
Family mix  
Ages 25-44  
Average income \$115,562  
Graduate plus  
32% of households

## YOUNG AND INFLUENTIAL

Midscale younger  
Mostly without kids  
Ages 25-44  
Average income \$88,128  
College graduate  
12% of households

## UP AND COMERS

Upper-midscale  
Younger family mix  
Ages 25-44  
Average income \$91,653  
College graduate  
10% of households





880 NEW COMPANIES

CALL NASHVILLE HOME INCLUDING ① ALLIANCEBERNSTEIN  
② AMAZON ③ BRIDGESTONE ④ ASURION AND MORE

# BUSINESS IS BOOMING

**25%** GROWTH IN DOWNTOWN EMPLOYEE POPULATION

**86K** WORK WITHIN A 10 MIN. WALK TO DOWNTOWN

**7<sup>TH</sup>** FASTEST GROWING AMERICAN CITY

**14** FORTUNE 1000 COMPANIES

**5** FORTUNE 500 HEADQUARTERS



AMAZON ADDING **5K** NEW JOBS AT \$150K AVG. INCOME

FIFTH + BROADWAY





16.1M NASHVILLE VISITORS PER YEAR

#1

DESTINATION OF  
THE YEAR FOR  
TRAVEL + LEISURE

\$6B

ANNUAL VISITOR  
SPENDING

\$2.3B

SPENT FOR  
RETAIL + DINING

# PERFECT PLACE FOR WORK+PLAY

- 41K+ HOTEL ROOMS WITHIN NASHVILLE AREA
- 440+ FLIGHTS TO NASHVILLE ANNUALLY
- 40% OF 15M VISITORS ATTEND CONVENTIONS
- TOP 10 U.S. DESTINATIONS TO HOST A CONVENTION
- 300+ EVENTS HELD AT MUSIC CITY CENTER (CONVENTION CENTER)

DOWNTOWN ATTRACTIONS

1

TOP GOLF

2

FIRST TENNESSEE PARK

3

NASHVILLE MUNICIPAL AUDITORIUM

4

NISSAN STADIUM

5

RYMAN AUDITORIUM

6

SCHERMERHORN SYMPHONY CENTER

7

SOMMET CENTER

8

COUNTRY MUSIC HALL OF FAME

9

FRIST CENTER FOR VISUAL ARTS

10

MUSIC CITY CENTER

11

BRIDGESTONE ARENA

NEW HOTEL DEVELOPMENTS

FIFTH + BROADWAY





RETAIL AND  
DINING OPENING  
IN 2021





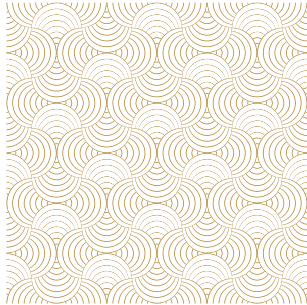



# Brookfield Properties

©2020 Brookfield Properties, All Right Reserved. The information contained herein is believed to be correct at time of print. Brookfield Properties makes no representations or warranties as to the accuracy of said data. Statistical information and demographics were compiled from a variety of sources including Downtown Nashville Partnership, Nashville Chamber of Commerce and ESRI.